

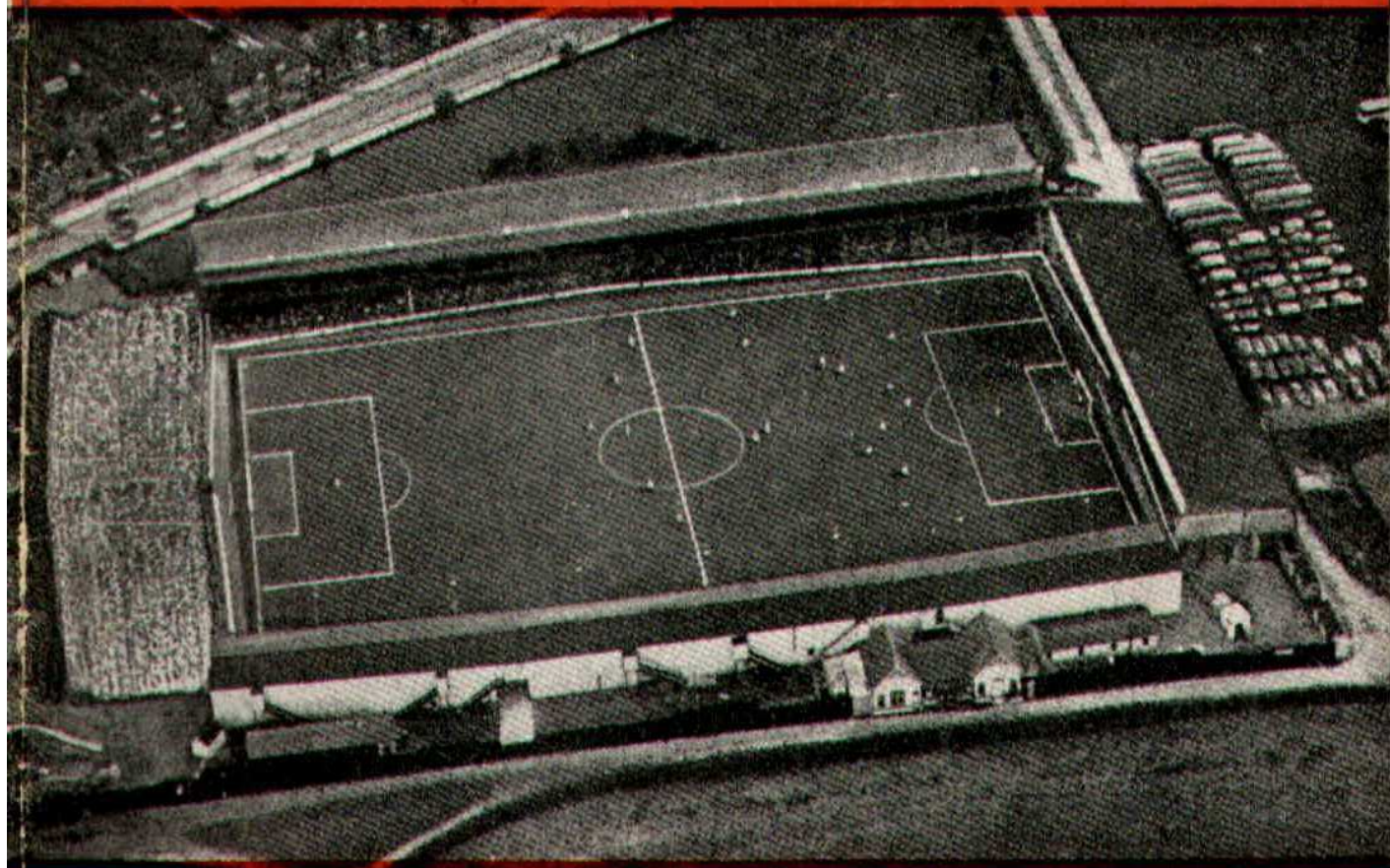

SWINDON TOWN FOOTBALL CLUB



SATURDAY, MARCH 11th, 1961

DIVISION III

SWINDON TN. v. BRADFORD C.

Kick-off 3 p.m.

Official Programme **4d.**

**SOUTHERN LAUNDRY
CO. LTD.**

Launderers and Dry Cleaners

★
TELEPHONE 4146
STATION RD., SWINDON

GO MODERN — GO ELECTRIC
for
TELEVISION, RADIO AND
DOMESTIC APPLIANCES

D. ROBSON
22 HAVELOCK STREET
6602 Swindon 6602

Make your Goal the
EAGLE HOTEL
(Prop.: Tom Hamilton)

WORTHINGTON :: GUINNESS
DEVENISH BEERS :: BASS
REGENT ST., SWINDON

LITTLE & CO. LTD.

The Name Linked with Service
and Value

*The Popular Ladies' and Men's
Complete Outfitters*

☆
31-32 FLEET ST., SWINDON
Telephone 2831

NEXT MATCH . . .

**WILTSHIRE PROFESSIONAL SHIELD
SEMI-FINAL**

SWINDON TN. v. SALISBURY

WEDNESDAY NEXT, MARCH 15th, 1961

Kick-off 7.30 p.m.

Visit —

**THE
GRANADA CAFE**

60 CRICKLADE ROAD, SWINDON

Where good food
is served at a
reasonable price

LEESE, ING & Co. Ltd.

Incorporating BARKER & CO.

*Mineral Water and
Squash Manufacturers*

★
LANDSOWN RD., SWINDON
TELEPHONE 2744/2320

STADIUM SEATS

SEND FOR OUR ILLUSTRATED BROCHURE

—
We can manufacture to suit your requirements

**MARTYN LYNshaw LIMITED, BOUNDARY WORKS,
STRATTON ROAD, SWINDON**

SWINDON TOWN FOOTBALL COMPANY LIMITED

Registered Office: COUNTY GROUND, SWINDON.



President: H. V. SLADE, Esq., O.B.E., J.P.

Directors:

Mr. W. J. CASTLE (Chairman),	Mr. H. E. LANE (Vice-Chairman).
Mr. B. T. HAMILTON (Hon. Treasurer),	Messrs. C. CHANDLER, J. DAVIES,
R. FRICKER, C. J. GREEN, F. PLYER, H. WILLIAMS and K. H. WILMER.	
Manager: B. J. HEAD.	Secretary: R. A. MORSE.

VOL. 11

SATURDAY, MARCH 11th, 1961

No. 20

Club Notes

This afternoon we entertain Bradford City in what may be a very vital game. The match will no doubt be very keen, but we hope we shall see a splendid game of football. The looked for improvement in our team with the coming of the firmer, drier grounds, has not yet materialised. Although at times, during the past three weeks, we have seen glimpses of the form displayed at the beginning of the season, the team has not yet struck the fine combination and style of football we became used to seeing displayed.

At Bournemouth last Saturday, in the first-half particularly, we held the initiative, and when Mike Summerbee scored with a grand shot to level the scores we seemed to be getting on top, some

of the forwards playing particularly well. However, near half-time Bournemouth scored a second goal; and we never really regained our confidence. The ground was firm and dry, and at times the play became rather scrappy.

The Reserve game at the County Ground was a much better story. The match was thoroughly enjoyed by everyone present, and it must have been very pleasing indeed to the lads to record a win. Our three young half-backs gave a much improved display, and our new full back Ken Jones, from Crystal Palace, made a very promising beginning.

A gate of over 8,000 saw a splendid game in the quarter finals of the Youth Cup at the County Ground last Tuesday week. Our lads gave everything they had, and with a little luck, and perhaps just that better fin-

BE A GOOD SPORT
SHOP AT
Ron's Pet Stores
RODBOURNE ROAD and
CRICKLADE ROAD

Poultry Foods - Fresh Dog Meat

**WATSON'S
CENTRAL NEWSAGENCY**
LTD.
Swindon's Leading Wholesaler
1 WELLINGTON STREET, SWINDON
Tel. 2049

M. J. REYNOLDS
GROCER

152/154 CRICKLADE ROAD
5479 SWINDON 5479

COOKED HAM OUR SPECIALITY

L. WOLLEN
WINES & SPIRITS

373 Cricklade Rd., Swindon

CLUB NOTES—continued
ishing would have scored on several occasions. Chelsea seemed just that little stronger and faster, but Swindon enjoyed a much greater share of the game. If only we had taken the wonderful opportunity afforded to us in the first five minutes. Such is football. Bad luck lads, and well played. A great effort. Ted Drake, the Chelsea manager, paid a great tribute to our team, for their skill and determination. He thought his team a little lucky to win. Thank you, Mr. Drake.

Once again we must appeal to all spectators not to "invade" the

playing pitch at the end of the game. Apart from any incident which may arise, it certainly lowers the dignity and prestige of the club.

Finally, please give every encouragement to our lads. Remember many of them are very young, and lacking just that little bit of experience, to help them out of a tight corner. They are probably far more disappointed than you at their failure to produce the goals, and the right results. So please a welcoming cheer, and every help and encouragement throughout the game.

Best of luck everyone.

FOR ALL YOUR ANGLING NEEDS
CONSULT

FRANK WOODWARD
Swindon's Fishing Tackle Specialist
25 HAVELOCK ST., SWINDON
PHONE 3879

H. E. LANE
(REGENT STREET) LTD.
The Pork Sausage Specialists
117 Victoria Rd., Swindon
Telephone: 2336

ARE YOU GOOD ENOUGH
to join the
**DUKE of EDINBURGH'S
ROYAL REGIMENT ?**

A fine career awaits you at
ARMY INFORMATION OFFICE,
18 Faringdon Road, Swindon

FIXTURES AND RESULTS TO DATE

DIVISION III

1960

Aug. 20	Halifax Tn.	H	1-1
22	Tranmere R.	A	2-2
27	Shrewsbury	A	1-1
31	Tranmere R.	H	1-0
Sept. 3	Walsall	H	1-0
6	Bristol C.	A	1-1
10	Bury	A	0-3
17	Chesterfield	H	2-0
20	Watford	A	0-1
24	Southend U.	A	2-0
28	Watford	H	1-2
Oct. 1	Port Vale	H	6-0
5	Torquay U.	A	1-1
8	Notts C.	A	0-1
12	Shrewsbury (Cup) ..	H	1-1
15	Bournemouth	H	0-1
19	Bristol C.	H	3-1
22	Bradford C.	A	1-2
29	Barnsley	H	P
Nov. 5	Bath City (Cup) ...	H	2-2
10	Bath City (Cup) ...	A	6-4
12	Colchester U.	H	0-2
19	Grimsby T.	A	0-0 A
26	Shrewsbury (Cup) ..	H	0-1
Dec. 3	Reading	A	1-1
10	Coventry C.	H	1-2
17	Halifax T.	A	1-1
24	Brentford	A	1-2
31	Shrewsbury	H	2-2

1961

Jan. 7	(3) Brentford	H	1-1
14	Walsall	A	0-3 A
21	Bury	H	4-0
28	(4) Newport C.	A	0-2
Feb. 4	Chesterfield	A	1-1
11	Southend U.	H	1-1
18	(5) Port Vale	A	1-4
25	Reading	H	1-1
Mar. 4	(6) Bournem'th	A	1-2
11	Bradford C.	H	4-2
18	(S.F.) Barnsley	A	2-2
25	Newport C.	H	2-2
31	Q.P.R.	A	1-3
Apr. 1	Colchester U.	A	1-3
3	Q.P.R.	H	1-2
8	Grimsby T.	H	3-0
15	Hull C.	A	0-0
22	Notts C.	H	3-0
26	Torquay U.	H	3-1
29	Coventry C.	A	1-1

May 6 (Final)

APRIL 12 HULL H 1-1
19 BARNSELEY H 1-0

FOOTBALL COMBINATION

1960

Aug. 20	24 Aldershot	A	2-4
27	Shrewsbury T.	H	3-0
Sept. 3	Millwall	A	3-4
7	Fulham	A	1-1
10	Southend U.	H	1-2
13	Brentford	A	0-2
24	Brentford	H	0-1
27	Northampton	A	0-0
Oct. 1	8 Mansfield T.	H	4-2
15	Reading	A	0-1
22	Swansea T.	H	1-1
29	Plymouth A.	A	0-0
Nov. 5	Crystal P.	H	P
12	Colchester U.	A	1-2
19	Notts C.	H	P
26	Coventry C.	A	P
Dec. 3	Luton Tn.	H	P
10	Mansfield T.	A	1-2
17	Northampton	H	1-3
24	Bristol R.	H	1-1
26	Bristol R.	A	0-6
31	Shrewsbury T.	A	1-3

1961

Jan. 7	Peterborough U.	A	1-3
14	Millwall	H	3-3
21	Southend U.	A	1-3
28	Peterborough U. ...	H	0-2 A
Feb. 4	Fulham	H	0-5
11		
18	Aldershot	H	0-0
25	Swansea Tn.	A	0-4
Mar. 4	Plymouth A.	H	2-0
11	Crystal P.	A	0-1
18	Colchester U.	H	1-1
25	Notts C.	A	2-1
31	Q.P.R.	H	2-1
Apr. 1	Coventry C.	H	2-2
3	Q.P.R.	A	2-2
8	Luton T.	A	1-3
15	Reading	H	2-2
20	LUTON	H	3-1
29	PETERBOROUGH	H	1-2
MAY 1	CRYSTAL P	H	5-3

Our Visitors

BRADFORD CITY F.C.

Today we welcome the Directors, Officials and Players of Bradford City F.C. Like ourselves, the City have not been enjoying the best of luck. With both teams requiring points to keep them out of the League danger zone the game should be a hard one.

When the two teams met at the County Ground last season the result was—Swindon T. 5, Bradford C. 3. Our goals were scored by Richards (3) and Gauld (2).

Details of the probable Bradford team are:—

PEN PICTURES OF THE PLAYERS

MITCHELL DOWNIE (Goalkeeper)

Native of Irvine, Ayrshire. After service with Hibernian, Kilmarnock and Airdrie, came to Bradford (P.A.) in 1950 and was transferred to Lincoln 4 years later. Went non-league with Goole Town for a brief spell at last season's start before City signed him.

TOM FLOCKETT (Right Back)

Native of Ferryhill, Co. Durham. Joined City in the Summer of 1957 after 8 seasons with Chesterfield, his only other League Club. Captain of the side and missed only 6 games last season.

STAN STORTON (Left Back)

Born at Leighley, he toured Germany with the Yorkshire Youth Team and while with Hudds. Town Junior Team played for England Youth in Spain in 1956-57. Signed for City in July 1957.

PETER JACKSON (Centre Half)

One of the twin sons of City Manager. Came to City from Wrexham in 1955-56 season and turned professional about two years later. Native of Stoke.

RON MOLLATT (Wing half)

Native of Edwinstowe, Notts. A close-season signing from York City with whom he spent five seasons following a similar period with Leeds United.

COLIN ROBERTS (Wing Half)

Native of Castleford. Started his career with Bradford (P.A.) with whom he spent nearly 6 seasons. Spent 3 seasons in non-league football before signing for City in June 1959.

DAVID JACKSON (Inside Forward)

A twin son of the Manager, Mr. Peter Jackson. In the last 3 seasons has missed only 7 games. Like his twin brother, first came to prominence with Wrexham, and turned professional in 1957.

C. Dunn & Son

BUILDERS & DECORATORS

Alterations, Renovations, Conversions
Plumbers and Sanitary Engineers

503 CRICKLADE ROAD Tel. 2522

NOTTON'S CAFE

COUNTY ROAD

200 yards from Ground

RIGHT ON THE BALL

County Ground Hotel

(Adjoining Football Ground)

FULLY LICENSED

ARKELL'S ALES at THEIR BEST

Mine Host—Mr. Geo. Baillie

AT THE COUNTY GROUND TODAY—

WISES CATERING SERVICE

SWINDON'S LEADING OUTSIDE CATERERS
and for all your Special Events

55 GODDARD AVE. Phone 5562

OUR VISITORS—Continued

TREVOR HOCKEY (Outside Right)

Native of Keighley. Another product of the Junior side, who last season played in the England Youth Trial at Sunderland. Made his League debut last season when 16 and signed professional last May on his 17th birthday.

JOHN REID (Inside Left)

Born at Newmains, Lanarks, and joined City in December 1957 from Hamilton Accies, at a considerable fee. Topped the appearance list last season with 41 League games.

DAVID LAYNE (Centre Forward)

Needs no introduction to Swindon spectators. Since joining Bradford at Christmas he has scored 7 goals. This, together with 15 he scored for Swindon, makes him amongst the Third Division's leading goalscorers.

DEREK HAWKSWORTH (Outside Left)

Signed from Lincoln City in January of this year, he was originally a Bradford City player. He was transferred to Huddersfield and subsequently joined Sheffield United. Whilst with Sheffield he played for England 'B' team.

GODDARD & Co.

Wholesale and Retail

WINE, SPIRIT, BEER
AND CIDER MERCHANTS



9 REGENT STREET, SWINDON

Telephone 2415



Also at

4 WINGATE PARADE, SWINDON

We are your MAIN DEALER for
VAUXHALL and **JAGUAR** cars
BEDFORD Vans and Trucks
Etc.

Any make of Car or Truck
supplied - Used Vehicles a
specialised part of our
business.



SKURRAY'S

SWINDON

Telephone: 2266

STRANGE'S GARAGE

Austin Dealers in Cars and Light Vans
Agents for Vespa Scooters
Second-hand Cars Bought and Sold

WOOTTON BASSETT

Telephone 216

Swindon Bacon Curing Co. Ltd.

*Specialists in
Bacon, Pork & Cooked Ham*

**50 FLEET STREET
SWINDON**

Telephone: 2122

WARNES (Swindon) Ltd.

ELECTRICAL CONTRACTORS
RADIO AND TELEVISION

Contractors to:
SWINDON TOWN FOOTBALL CLUB

51/52 COMMERCIAL RD., SWINDON

'Phone 6486/6694

160 COUNTY RD., SWINDON

'Phone 6346/7

9 SWINDON ST., HIGHWORTH

'Phone 379

HALF-DAY EXCURSION BOOKINGS

Every Wednesday
to

**LONDON
12/3**

from SWINDON JUNCTION
Depart 2.32 p.m. and 4.5 p.m.
(Refreshment Car Trains)

Return from Paddington 6.35, 8.5,
8.55, 9.25, 10.30, 11.50 p.m. the
same day, or 1.0 (night).

BRITISH RAILWAYS

Western Region

MILLS & MERI

H
O
U
S
E
F
U
R
N
I
S
H
E
R
S

SWINDON TOWN v. BRADFORD CITY

SWINDON T

RIGHT WING

Colours: RED SHIRTS, V

Burton

Jones (2)

Morgan (4)

Owen (

Corbett (7) Hunt (8) Summerbee (

Referee:

Mr. R. E. Smith
(Newport)



Hawksworth (11) Reid (10) Layne (9)

Mollatt (6)

Jackson, P. (

Storton (3)

Flo

STEWART ~~Donner~~

BRADFORD C

LEFT WING

These teams are subject

16-17 BRIDGE ST. S

W. B. CARTER

Newsagent. Tobacconist and Confectioner

Large selection of Boxes of Chocolates
always in stock

CORONA, TIZER, DRINKS, Etc.

Agents for Wall's Ice Cream

188/190 FERNDAL RD., SWINDON

Telephone: 3009

Blunsdon Abbey Caravans Ltd.

N.C.C. Approved Trader

TRY CONSULTING US

FOR

SALE, SITES & SERVICE

A Home of your own in a few years
and no Landlord

Tel. Blunsdon 281

For Our Information Service

"Keep that Team spirit"
**JOINT TERRITORIAL
 THE ARMY**

Units in WILTSHIRE
 still need recruits

Apply for details by letter or by
 phone or in person at your local
 Drill Hall

**THE PLESSEY COMPANY
 Ltd.**

After years of achievement have great
 expansion plans for the future.

**TECHNICAL STAFF
 CLERICAL STAFF
 MANUAL WORKERS**

are essential for this progress.

Interested persons please apply to the
 Personnel Department.

TERRICKS LTD.

U
P
H
O
L
S
T
E
R
E
R
S
•
R
E
M
O
V
A
L
S

D CITY

INDON TOWN ⁴

D SHIRTS, WHITE SHORTS

Burton

Trollope (3)

Owen (5)

Bell (6)

merbee (9) Woodruff (10) Darcy (11)

Linesmen:

Red Flag—

Mr. J. Lowry
 (Neath)

Yellow Flag—

Mr. L. D. Mahoney
 (Weymouth)

Layne (9) Jackson, D. (8) Hockey (7)

kson, P. (5) Roberts (4)

) Flockett (2)

~~Douglas~~

DFORD CITY ⁰

are subject to alteration

RIGHT WING

T. SWINDON

PHONE
 5365



INSIST ON
Garrard
 EQUIPMENT



For Superb Tape and Record Playing



Fitted by the World's leading
 manufacturers.

Haskins Garage

Sales : WROUGHTON : Service
 263

AUSTIN
 LAND ROVER

MORRIS
 ROVER

SWINDON'S NEW SNACK
 AND GRILL BAR

HARLEQUIN

90 VICTORIA ROAD, SWINDON

Open Daily 8.30 a.m. - 9.0 p.m.

The Best Draw Home or Away!

"DO IT YOURSELF"

**BAYNES (SWINDON)
 TIMBER Co. Ltd.**

County Works, County Road, Swindon
 Tel. 4112/3

"THE PERFECT CENTRE"

for all "do-it-yourself" enthusiasts.
 Call, write, phone your requirements:
 Hardwoods, softwoods, moulding, ply-
 wood, Formica and Perstorp, etc., all
 cut to your given sizes.

"IF WE HAVEN'T GOT IT — WE'LL GET IT!"

Comprehensive catalogue sent on request

One minute from the Ground

ONE QUALITY ONLY — THE BEST!
FRESH SUPPLIES DAILY

York Road Fisheries
SWINDON

WET, DRY or FRIED Tel.: 3680

DEMPSTER ENTERPRISES, offer a modern fleet of 4 and 6 seater self-drive hire cars, for your pleasure and convenience. For advance bookings apply:-

Dempster Enterprises
4 MILTON ROAD, SWINDON
Tel. 6603

Rent your T.V. - Washing Machines
Spin Dryers - Electrical Installations
from

D. V. HOLLAMBY LTD.
138 High St., Wootton Bassett, Wilts.
Telephone 295
ALL LEADING MAKES IN STOCK

Howard Autos, Swindon's Main Cotton Motor Cycle distributors always have a good selection of guaranteed used cars for you to choose from.

HOWARD AUTOS
3 WELLINGTON ST., SWINDON
Tel. 6603

STAND TICKETS

Tickets for seats in the Old and New Stands may be booked in advance. Postal applications should be accompanied by a remittance and stamped addressed envelope. Tickets ordered by telephone must be collected not later than 12 noon on the day of the match, otherwise they will not be reserved.

Prices for League Matches:—

New Stand—Block C—6/- (Centre)
Blocks B and D—5/- (Side Stands)
Blocks A and E—3/6 (Wing Stands)

Old Stand—Centre Box—7/6
Block H—5/- (Centre)
Blocks F, G and I—3/6 (Side Stands)

Postal applications to—Secretary, Swindon Town F.C., County Ground, Swindon, Wilts. Telephone Swindon 2118.

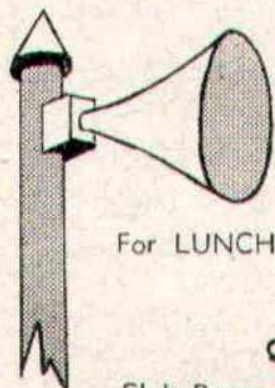

**A SPECIAL
MESSAGE**

For LUNCH before the match—or a SNACK afterwards, visit

THE BULLDOG

QUEEN'S DRIVE, WALCOT ESTATE — Tel. 6877

Club Room available for meetings, private parties, wedding receptions, etc.

A SIMONDS TAVERN

Supporters' Club Notes

The Supporters' Club Committee are organising coaches to travel to the Queen's Park Rangers match on Good Friday, 31st March, departing from the Employment Exchange at 9.30 a.m.

Will supporters wishing to travel please contact Mr. W. Mitchell in the Supporters' Club Offices, under the Town End Stand after today's match?

Our thanks are due to Supporters who recently have contributed very generously to various collections on behalf of special objects.

Following our announcement that more than £16 was raised for the Congo Relief Fund, we are able to report over £36 for the Swindon Schools' Football Association and £30.15.9 for the Toc H Hospital Commentaries Fund.

Both bodies are grateful for the response to appeals, and the Honorary Secretary of the Schools' Football Association has written, in very kindly terms, his appreciation of the sum raised.

We all have soft spots in our hearts for the Schoolboys' teams and have been gratified at their records for several seasons past.

It has been a pleasure to assist their Committee, even in a small way, to relieve their financial anxieties, and we wish them well in the future.

Their work in the past has been invaluable to Swindon Town F.C., and many of their boys have since worn first team colours.

Our own work proceeds along an even course. A steady profit is shown each week from the competition, and even at this late stage of the season people are still enrolling as members of the Club.

If it were possible to buy success for the team we would certainly launch out, but, unfortunately all that we can do is to offer our best wishes for a change in their fortunes.

We all hope that they will return to form today.

Holders of lucky programmes on the 25th February were:—

1906, Mr. W. Rowbins, Hays Road, Nailsworth. 2426, Mr. P. B. Franklin, Middle Spillmans, Stroud.

KEY OF THE BOARD

Half-time scores will be given in two sections. First Section indicated by **[1]**. Second Section indicated by **[2]**.

FIRST SECTION

A—Arsenal v. Blackburn
B—Birmingham v. Aston Villa
C—Burnley v. Chelsea
D—Manchester C. v. Everton
E—Newcastle v. Manchester U.
F—Nottingham F. v. Blackpool
G—Preston N.E. v. West Ham
H—Sheffield W. v. Wolverhampton
I—West Brom A. v. Leicester
J—Bristol R. v. Portsmouth
K—Derby v. Lincoln
L—Ipswich v. Stoke
M—Leeds v. Norwich
N—Middlesbrough v. Charlton
O—Rotherham v. Sunderland
P—Southampton v. Plymouth
Q—Bury v. Coventry
R—Halifax v. Grimsby
S—Torquay v. Bournemouth
T—Walsall v. Reading

SECOND SECTION

A—Watford v. Newport
B—Accrington v. Carlisle
C—Aldershot v. Southport
D—Bradford v. Crystal P.
E—Crewe v. Mansfield
F—Gillingham v. Doncaster
G—Northampton v. Darlington
H—Oldham v. Peterborough
I—Workington v. Exeter
J—York v. Rochdale
K—
L—

The Rendezvous of all Sportsmen . . .

THE CROWN INN

(Host: Frank Plyer)

Arkell's Best Ales : Fully Licensed
Snacks, etc.

STRATTON ST. MARGARET Tel. 2339

"SUPPORT YOUR HOME"

CIVIL DEFENCE

plays a vital part in saving lives
Particulars:

CIVIC OFFICES, SWINDON

WIN OR LOSE!

THE FOOD IN THE

China Restaurant

IS BEST

107 COMMERCIAL ROAD

SWINDON 6888

Open Daily 12.0 a.m. - 11.30 p.m.
For all Chinese and English Dishes

**SPECTATORS ARE REQUESTED
NOT TO CROSS THE PLAYING
PITCH AT THE END OF
THE GAME**

COATE GARAGE



THE ALCOHOL FUEL

REPAIRS
SERVICING
TYRES



OVERHAULS
REBORING
WELDING

Props.: E. V. & W. H. Mattick
MARLBOROUGH ROAD, SWINDON

For something a little different, try

DON JONES

HIGH CLASS CONFECTIONER
AND TOBACCONIST

Always a good selection of
SUCHARDS' - TOBLER
TERRY'S

Quality Chocolates and Presentation
Boxes

112 COMMERCIAL ROAD

6012

SWINDON

6012

Typewriters
from £10

FULLY GUARANTEED

DOBELL SHEARMAN

& CO. LTD.

26 HIGH ST. & 33 FARINGDON RD.,
SWINDON Telephone 2312

Only 800 yards to your Dream Car —
NEW ALPHA MOTOR Co.
(SWINDON) LTD.

QUEENS DRIVE, SWINDON

Tel. 5062/63

For Top Quality Used Cars at the
Lowest Prices

Open 7 days per week from 7 a.m. to 10.30 p.m.

DIVISION III

	P.	W.	D.	L.	F.	A.	Pts.
Queen's Park Rangers	34	20	8	6	72	44	48
Bury	34	21	5	8	88	41	47
Notts County	33	17	7	9	67	54	41
Grimsby Town	34	17	7	10	63	51	41
Port Vale	35	15	10	10	81	58	40
Walsall	33	18	4	11	68	49	40
Newport County	33	16	7	10	66	61	39
Torquay United	34	13	12	9	61	57	38
Coventry City	32	13	9	10	62	53	35
Halifax Town	33	11	13	9	57	59	35
Bristol City	34	14	6	14	55	51	34
Barnsley	29	15	3	11	58	54	33
Watford	32	11	11	10	54	56	33
Hull City	33	13	6	14	55	55	32
Shrewsbury Town	32	10	11	11	57	59	31
Brentford	34	10	10	14	46	58	30
Southend United	34	10	9	15	49	61	29
Bournemouth	35	11	6	18	49	66	28
SWINDON TOWN	32	7	12	13	41	42	26
Reading	32	8	10	14	47	66	26
Bradford City	31	7	11	13	47	59	25
Tranmere Rovers	35	9	6	20	60	99	24
Colchester Utd.	34	7	8	19	50	72	22
Chesterfield	34	5	9	20	40	68	19

Chappell's Funeral Service

(Fun. Dir. : A. A. Winchcombe)

196 COUNTY ROAD
SWINDON

24-hour Service

Tel. 6073

*Don't buy a Car, Motor Cycle or Scooter
until you have seen the wide selection we
have to offer at*

**CORONATION
CAR SALES**

67/68 VICTORIA ROAD

Telephone: 6106

**SEA VIEW HOLIDAY
CAMP**

YOUR HOST—Mr. BENNETT



**WYKE REGIS - WEYMOUTH
Dorset**

"COAL!"
"COAL!"
"COAL!"

J. WILMER

ST. MARGARET'S ROAD, SWINDON

Telephone 22535

MEET YOUR FRIENDS AT THE

Southbrook Inn

(Hosts: Mr. and Mrs. Jack Scutts)

FULLY LICENSED
CLINCH BEERS, ETC.

SOUTHBROOK STREET, SWINDON
Tel.: 5837

STOP ! LOOK !

NU-HOMES

For all Household Fitments

Paints - Emulsions - Wallpapers
Kitchen Units and Bathroom Suites,
etc.

176a Manchester Road
TELEPHONE 2178

FORTHCOMING MATCH . . .

FOOTBALL COMBINATION

SWINDON T. v. COLCHESTER U.

SATURDAY NEXT, MARCH 18th, 1961

Kick-off 3 p.m.

**TO ALL LOCAL SPORTS
CLUBS**



It is quicker and cheaper
to WASH and DRY your
Football Clothes at

The Launderettes

at

59 WELLINGTON STREET

or

**186 VICTORIA ROAD
SWINDON**

*For High Class
Central Heating, Plumbing
Painting and Decorating
Electrical Installations
and Repairs*



NORTH WILTS

Sanitary & Heating
Co. Ltd.

NEWPORT ST., SWINDON

'Phone: 4201

Always at your service

L. BIBBY

For all Types, Rags, Iron and Metal,
etc. Spot Cash Paid. Please Telephone
2101 and our van will call.

THE PADDOCK, ERMIN STREET
STRATTON ST. MARGARET

Walcot Greengrocer

G. E. STAMMERS

✱

**1 SUSSEX SQUARE
SWINDON**

SWINDON **2526**

CAN ALSO BE YOUR LUCKY NUMBER ! ! !

if you ring

HOLMES & LUCAS

14A REGENT STREET :: SWINDON

for all your

TELEVISION, RADIO AND ELECTRICAL REQUIREMENTS

LUCKY PROGRAMME

Please retain your programme. An announcement will be made at half-time of two numbers and the holders will be given a stand seat at the next Division III game. The persons who purchased the programmes bearing the winning numbers should call at the office after the game and claim their seats.

2533

FRIED FISH AND CHIPS

Always Fresh - Always Hot

WALCOT FISHERIES
Sussex Square

Wet fish and frozen foods all refrigerated display.

Telephone Swindon 2731

6 REGENT CIRCUS (NEAR G.P.O.)

OR FOR YOUR FOOTBALL OUTINGS
BOOK YOUR COACH FOR PRIVATE PARTIES
Main Booking Agents for Millers Coaches
Agents for Wessex School of Motoring
Newsagents : Tobacconists : Confectioners
A. J. D. WOODHOUSE & A. SMITH

HATTON'S NEWSAGENCY

For Insurance or Hire Purchase
CARS - CARAVANS - MOTOR CYCLES, etc.
Consult

D. & H. HENTY LTD.
54 COMMERCIAL RD., SWINDON
SWINDON 5258

PANKHURST
The Palace, Gorse Hill,
Swindon.

MOTOR CYCLE - SCOOTER AND
THREE-WHEELER SPECIALISTS

Open Mon. to Sat. 9 a.m. - 8 p.m. Phone 5446

To be well shod—
is to be well dressed

Victoria Shoe Repairs
129 VICTORIA ROAD, SWINDON

First class materials and workmanship

Maylott Studios

For GROUP & SPORT Photographs
OFFICIAL PHOTOGRAPHER TO
SWINDON TOWN FOOTBALL CLUB

31 FARINGDON RD. Tel. 2792